

25/11/94

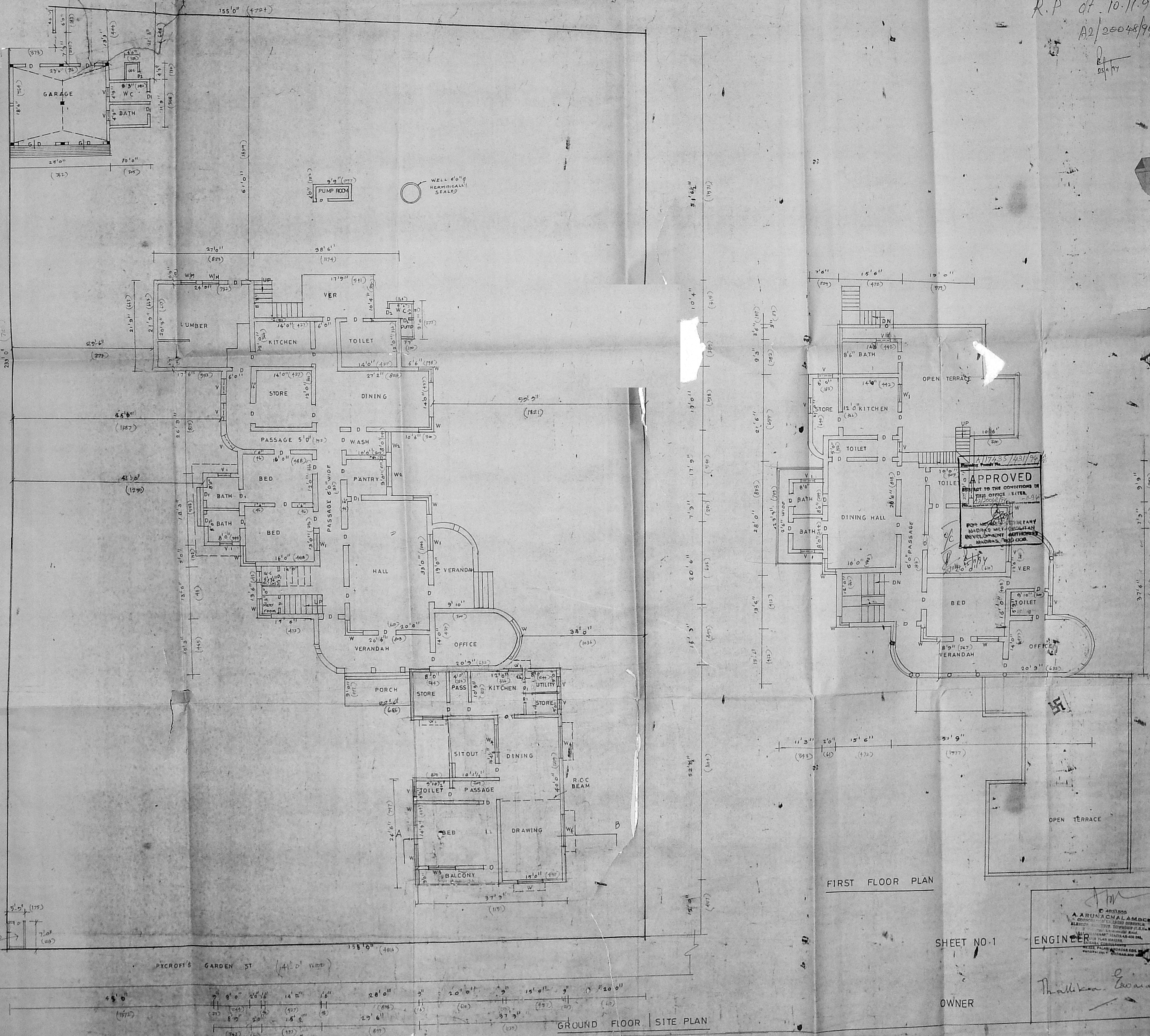

FIRST FLOOR PLAN

SHEET NO.1

ENGINEER

OWNER

Thallikar Eswaran

GROUND FLOOR SITE PLAN

R.P. dt. 10.11.94
 A2/20048/94
 ESTD 1994

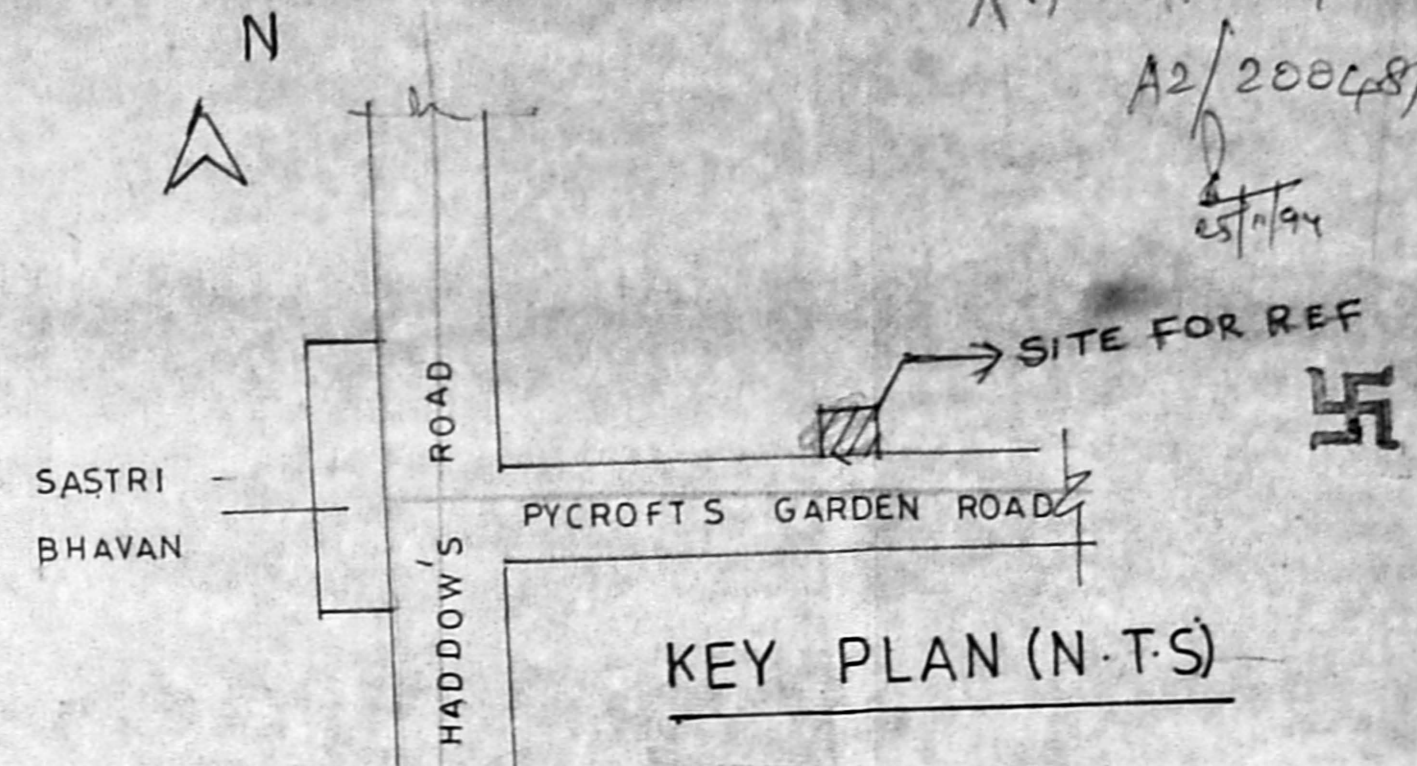

PLAN SHOWING THE PROPOSED ADDITIONAL CONSTRUCTION AT DOOR NO. 19, PYCROFT'S GARDEN ROAD R SNO 87/2PART NUNGAMBAKKAM MADRAS REFERENCE SCALE 1"=8'0" (1:100)

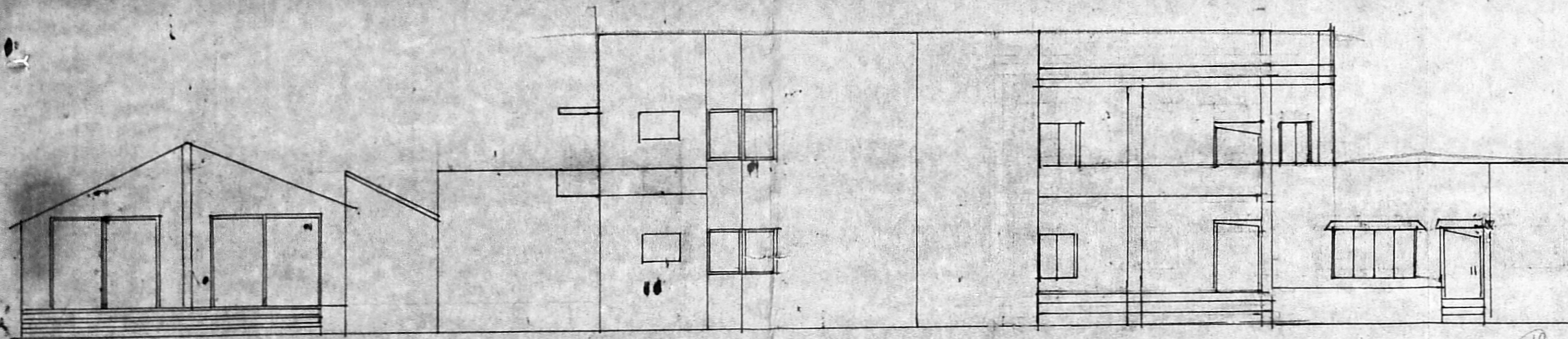

ELEVATION

A/17435/481/94/2
 Planning Permit No. 42/20048/94 - H-94
APPROVED
 SUBJECT TO THE CONDITIONS IN THIS OFFICE LETTER.
 FOR MEMBER SECRETARY
 MADRAS METROPOLITAN DEVELOPMENT AUTHORITY
 MADRAS - 600 008.

o/c 25/11/94
 5/5

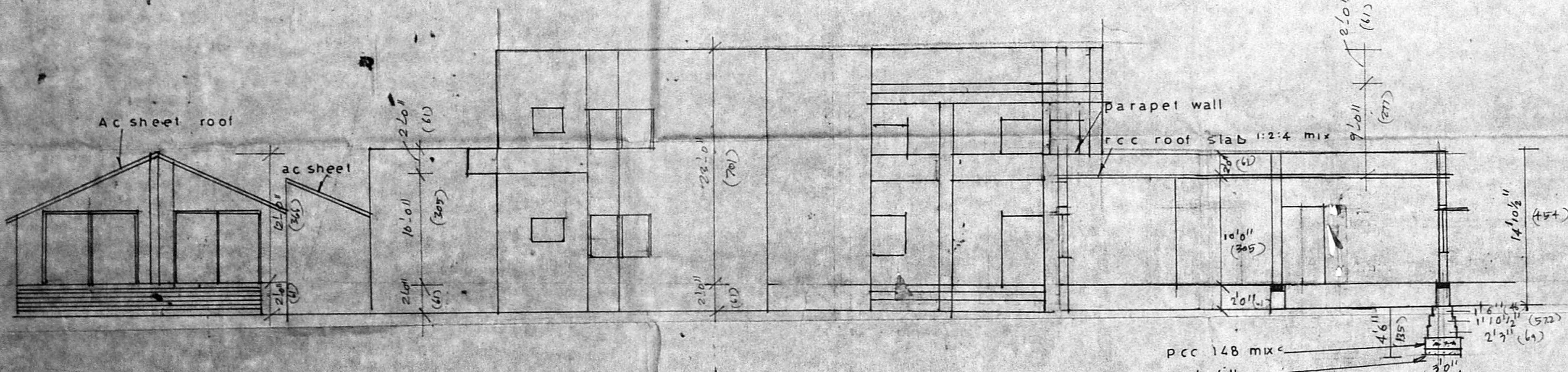

SECTION- AB

		AREA DETAILS			
DOOR	D	SFT	M ²	PLOT COV.	
	D1	3'0" x 7'0" (99 x 213)	3290.88	24.77	
	D2	2'6" x 6'6" (84 x 203)	814.33	0.47	
	G D	9'0" x 7'0" (277 x 213)	1817.2		
	W	6'0" x 4'0" (183 x 122)	573.04		
	W1	4'6" x 4'0" (135 x 122)			
	W2	4'0" x 4'6" (122 x 135)			
	W3	6'6" x 4'0" (198 x 122)			
	W4	5'0" x 4'6" (152 x 135)			
	V	3'0" x 2'0" (79 x 61)			
	V1	2'0" x 1'6" (61 x 46)			
		PLINTH GF (EX)	8765.61		
		GROUND FLOOR PRO	1817.2		
		FF (PRO)	6168.21		
		TOTAL	16750.59		

COLOUR INDEX :

PROPOSED ROAD BOUNDARY

OWNER *Thallika Eswaran*

A. Arunachalam
 © 4831555
 A. ARUNACHALAM DCE
 CORPORATION LICENSED SURVEYOR
 ALANDUR ANDATTUR TOWNSHIP (L.S.No. 2)
 Salinjery Karamnadi Road
 SALIGRAMAM, MADRAS-600 093.
 OFFICE: HOUSE PLAN MAKERS,
 SAIBABA CONSULTANTS
 No. 223, PALANI ANDAVAR KOIL ST,
 VADAPALANI, MADRAS-600 023

ENGINEER

House plan makers.
 223, PALANI ANDAVAR KOIL ST
 VADAPALANI MS 26
 PHONE OFF 4831519
 DRAWN BY R RADHA
 DATED 3-8-94